

CATEGORY C

Canada, Cyprus, Estonia, Latvia, Republic of Korea, Slovakia, Slovenia, Spain, Taiwan, USA (except Hawaii and Guam)

Please **download** this PDF document. Best viewed in Adobe Reader.

TIMELINE BEFORE ARRIVAL

≤ 6 and ≥ 4 months

Step 1. Ensure

- [the breed of your dog/cat is allowed in Singapore](#)
- [your dog/cat is allowed in the intended residence in Singapore](#)
- your dog/cat has stayed in exporting country continuously for at least 6 months or since birth



Step 2. Microchip your dog/cat according to International Standards Organisation (ISO) Standard 11784 or ISO Standard 11785 Annex A (the microchip no. must be indicated in **all** vaccination/treatment records)

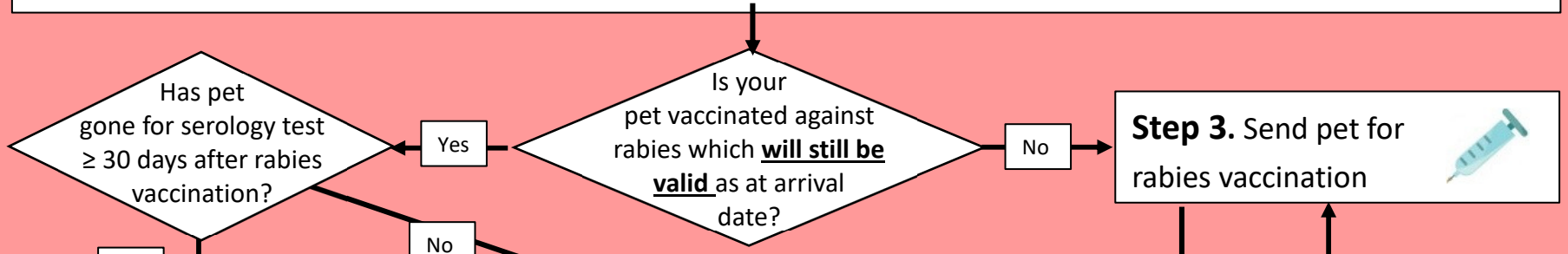

≤ 6 and ≥ 2 months



≥ 3 and ≥ 1 months

Step 5. Send pet for vaccinations

- **Dog:** Canine Distemper, Canine Hepatitis & Canine Parvoviral infection
- **Cat:** Cat Flu (Feline Calicivirus and Feline Viral Rhinotracheitis) and Cat Enteritis (Feline Panleukopaenia/ Feline Parvovirus)

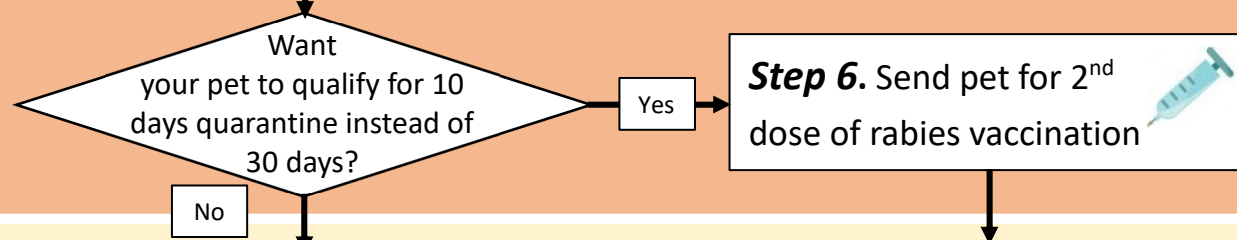

Start to prepare

- Flight arrangements for you and/or your pet
- [Pet crate](#) that complies with your chosen airlines (for your pet during the flight to Singapore)
- Residence for yourself and your pet

≥ 3 and ≥ 1 months

Step 7. [Reserve quarantine space](#) for your pet when serology test is ready (results must be ≥ 0.5 IU/ml) (Note: You need to attach all, including rabies, vaccination records, serology test report and microchip number)

Step 8. Pay the deposit fee *after* quarantine reservation is approved

Check the costs, service standards and validity for these e-services

- [Quarantine Reservation](#)
- [Dog Licence](#)
- [Import Licence](#)
- [Inspection](#)

7 to 30 days

Step 9. Dog owners: [Apply for a dog licence](#) (Note: You need to include dog's microchip number & address where dog will be kept)

Step 10. [Apply for an import licence](#) (Also include the dog licence number during this application)

Step 11. [Book inspection](#) *after* import licence (step 10) is approved. (Attach the flight details)



Refer to step-by-step guides for these e-services

- [Quarantine Reservation](#)
- [Dog Licence](#)
- [Import Licence](#)
- Inspection ([Creating an account](#)) ([Booking inspection](#))

2 to 7 days (arrival day = day 1)

Step 12. Send pet for external & internal parasite treatments and request treating vet to complete **Sections I to III** of the [veterinary certificate](#)

Step 13. Visit the exporting country's official government vet to endorse **Section IV** of the same veterinary certificate



Avoid booking these inspection timings

- Mon to Sat 10:30PM to 8AM
- Sun & public holidays

Just before departure

Step 14: Submit [declaration of facts to Singapore Customs](#) to apply for exemption from paying Goods & Services Tax (GST) for the importation of your pet.

Step 15. Present your pet's import licence during check in

PET ARRIVAL DATE

Check if the breed of your pet is allowed in Singapore

Breeds of Dogs not allowed in Singapore	Breeds of Cats not allowed in Singapore
<ul style="list-style-type: none"> • Pit Bull, including <ul style="list-style-type: none"> ○ American Pit Bull Terrier (which is also known as the American Pit Bull and Pit Bull Terrier) ○ American Staffordshire Terrier ○ Staffordshire Bull Terrier ○ American Bulldog ○ Crosses between them and other breeds • Akita • Neapolitan Mastiff • Tosa • Dogo Argentino • Fila Brasileiro • Boerboe • Perro De Presa Canario • Crosses of the above 	<ul style="list-style-type: none"> • 1st to 4th generation Bengal or Savannah cat crosses <p><i>If you intend to import either a Bengal or Savannah cross breed cat, you need to show documentary proof that your:</i></p> <ul style="list-style-type: none"> ○ Bengal cat cross is at least a 5th generation cross from the ancestral stock of <i>Prionailurus bengalensis</i> ○ Savannah cat cross is at least a 5th generation cross from the ancestral stock of <i>Leptailurus serval</i>

[= Back To Top =](#)

Check if your pet is allowed in the intended residence in Singapore

Type of Dog/Cat	Housing Development Board (HDB) residential flat (No. of dog/cat allowed per residential unit)	Non-HDB residential premises (No. of dog/cat allowed per residential unit)
Approved dog breed	<u>1</u>	Up to 3
Scheduled Dog	0	1 (Out of 3 dogs, a maximum of 1 scheduled dog is allowed)
Cat	0	Check with your residential management for specific rules for keeping cats

[= Back To Top =](#)

E-services: Cost, Processing Service standard and Validity

E-service		Cost	Service Standard	Validity
Quarantine Reservation		Non air-conditioned kennel/cattery: S\$643 Deposit to be paid during application: S\$168	<u>Application</u> Within 3 working days of submission of ALL required documents <u>Deposit Payment</u> Within 3 calendar days of approved application (Reservation will be voided if payment is not received by then)	-
		Air-conditioned kennel/cattery: S\$926.50 Deposit to be paid during application: S\$262.50		
Dog licence	Dogs below 5 months of age:	S\$15 per dog	Issued immediately upon successful online application	1 year
	1 st 3 dogs	Sterilised: S\$15 per dog Unsterilised: S\$90 per dog		
	4 th or subsequent dog:	S\$180 per dog		
	1 st 3 dogs	Sterilised: S\$25 per dog Unsterilised: S\$165 per dog		2 years
	4 th or subsequent dog:	S\$325 per dog		
	1 st 3 dogs	Sterilised: S\$35 per dog Unsterilised: S\$230 per dog		3 years
	4 th or subsequent dog:	S\$460 per dog		
Licence to Import/Export/Transship Animals, Birds, Eggs and Biologics (Personal) <i>Also known as personal pet import licence</i>		S\$50 (normal service)	Issued within 2 working days of submission of ALL required documents	30 days from date of issuance
		S\$100 (express service)	Issued within 1 working day of submission of ALL required documents	
Pet inspection upon arrival		Free (S\$80 will be charged if inspection is not booked)	Inspections scheduled within Mon to Sat, 8AM to 10:30PM will be approved immediately. Please avoid inspections	-

		outside of Mon to Sat, 8AM to 10:30PM	
--	--	---------------------------------------	--

[= Back To Top =](#)