

# CATEGORY D

All other countries not listed in Categories A to C

Please **download** this PDF document. Best viewed in Adobe Reader.

TIMELINE BEFORE ARRIVAL

≥ 6 months

### Step 1. Ensure

- [the breed of your dog/cat is allowed in Singapore](#)
- [your dog/cat is allowed in the intended residence in Singapore](#)
- your dog/cat has stayed in exporting country continuously for at least 6 months or since birth



**Step 2.** Microchip your dog/cat according to International Standards Organisation (ISO) Standard 11784 or ISO Standard 11785 Annex A (the microchip no. must be indicated in **all** vaccination/treatment records)

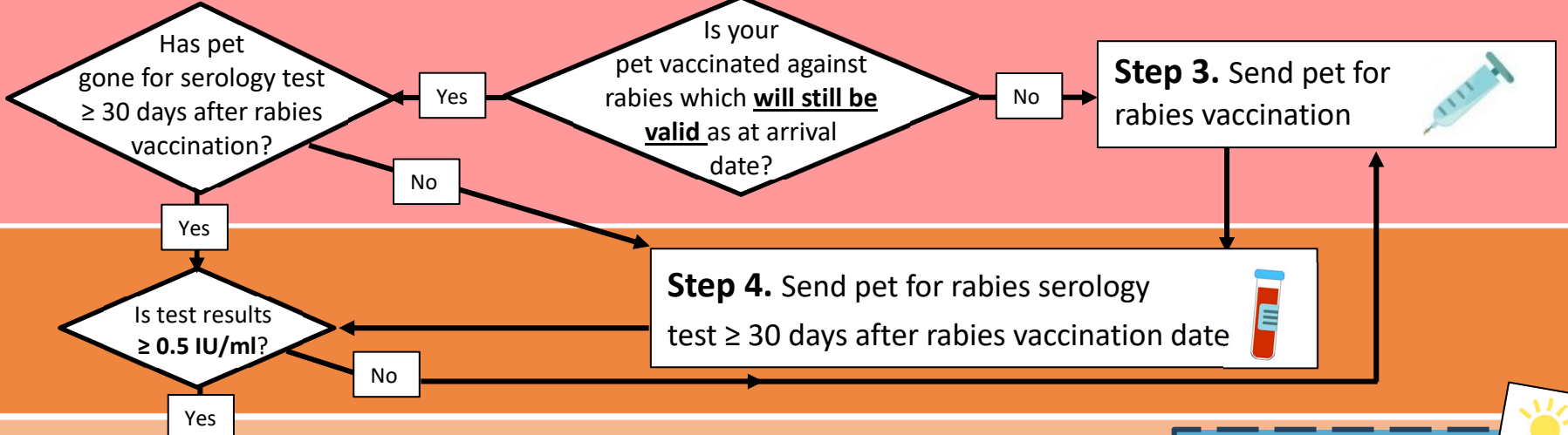

≤ 5 to ≥ 4 months

≤ 3 months

### Step 5. Send pet for vaccinations

- **Dog:** Canine Distemper, Canine Hepatitis & Canine Parvoviral infection
- **Cat:** Cat Flu (Feline Calicivirus and Feline Viral Rhinotracheitis) & Cat Enteritis (Feline Panleukopaenia/ Feline Parvovirus)



**Step 6.** [Reserve quarantine space](#) for your pet when serology test is ready (*results must be ≥ 0.5 IU/ml*) (Note: You need to attach **all**, including rabies, vaccination records, serology test report and microchip number)

**Step 7.** Pay the deposit fee **after** quarantine reservation is approved



### Start to prepare

- Flight arrangements for you and/or your pet
- **Pet crate** that complies with your chosen airlines (for your pet during the flight to Singapore)
- Residence for yourself and your pet

### Check the costs, service standards and validity for these e-services

- [Quarantine Reservation](#)
- [Dog Licence](#)
- [Import Licence](#)
- [Inspection](#)

### Refer to step-by-step guides for these e-services

- [Quarantine Reservation](#)
- [Dog Licence](#)
- [Import Licence](#)
- Inspection ([Creating an account](#)) ([Booking inspection](#))

### Avoid booking these inspection timings

- Mon to Sat 10:30PM to 8AM
- Sun & public holidays

7 to 30 days

**Step 8. Dog owners:** [Apply for a dog licence](#) (Note: You need to include dog's microchip number & address where dog will be kept)

**Step 9.** [Apply for an import licence](#) (Also include the dog licence number during this application)

**Step 10.** [Book inspection](#) **after** import licence (step 9) is approved. (Attach the flight details)



2 to 7 days  
(arrival day = day 1)

**Step 11.** Send pet for external & internal parasite treatments and request treating vet to complete **Sections I to III** of the [veterinary certificate](#)

**Step 12.** Visit the exporting country's official government vet to endorse **Section IV** of the same veterinary certificate



Just before departure

**Step 13.** Submit [declaration of facts to Singapore Customs](#) to apply for exemption from paying Goods & Services Tax (GST) for the importation of your pet.

**Step 14.** Present your pet's import licence during check in



PET ARRIVAL DATE

## Ensure the breed of your pet is allowed in Singapore

Breeds of Dogs not allowed in Singapore	Breeds of Cats not allowed in Singapore
<ul style="list-style-type: none"> <li>• Pit Bull, including               <ul style="list-style-type: none"> <li>○ American Pit Bull Terrier (which is also known as the American Pit Bull and Pit Bull Terrier)</li> <li>○ American Staffordshire Terrier</li> <li>○ Staffordshire Bull Terrier</li> <li>○ American Bulldog</li> <li>○ Crosses between them and other breeds</li> </ul> </li> <li>• Akita</li> <li>• Neapolitan Mastiff</li> <li>• Tosa</li> <li>• Dogo Argentino</li> <li>• Fila Brasileiro</li> <li>• Boerboe</li> <li>• Perro De Presa Canario</li> <li>• Crosses of the above</li> </ul>	<ul style="list-style-type: none"> <li>• 1<sup>st</sup> to 4<sup>th</sup> generation Bengal or Savannah cat crosses</li> </ul> <p><i>If you intend to import either a Bengal or Savannah cross breed cat, you need to show documentary proof that your:</i></p> <ul style="list-style-type: none"> <li>○ Bengal cat cross is at least a 5<sup>th</sup> generation cross from the ancestral stock of <i>Prionailurus bengalensis</i></li> <li>○ Savannah cat cross is at least a 5<sup>th</sup> generation cross from the ancestral stock of <i>Leptailurus serval</i></li> </ul>

[= Back To Top =](#)

## Ensure your pet is allowed in the intended residence in Singapore

Type of Dog/Cat	Housing Development Board (HDB) residential flat (No. of dog/cat allowed per residential unit)	Non-HDB residential premises (No. of dog/cat allowed per residential unit)
Approved dog breed	<a href="#">1</a>	Up to 3
<a href="#">Scheduled Dog</a>	0	1 (Out of 3 dogs, a <b>maximum</b> of 1 scheduled dog is allowed)
Cat	0	Check with your residential management for specific rules for keeping cats

[= Back To Top =](#)

**E-services: Cost, Processing Service Standards and Validity**

E-service		Cost	Service Standard	Validity
Quarantine Reservation		Non air-conditioned kennel/cattery: <b>S\$643</b>  Deposit to be paid during application: <b>S\$168</b>	<u>Application</u> Within 3 working days of submission of ALL required documents	-
		Air-conditioned kennel/cattery: <b>S\$926.50</b>  Deposit to be paid during application: <b>S\$262.50</b>	<u>Deposit Payment</u> Within 3 calendar days of approved application (Reservation will be voided if payment is not received by then)	
Dog licence	Dogs below 5 months of age:	<b>S\$15</b> per dog	Issued immediately upon successful online application	1 year
	1 <sup>st</sup> 3 dogs	Sterilised: <b>S\$15</b> per dog Unsterilised: <b>S\$90</b> per dog		
	4 <sup>th</sup> or subsequent dog:	<b>S\$180</b> per dog		
	1 <sup>st</sup> 3 dogs	Sterilised: <b>S\$25</b> per dog Unsterilised: <b>S\$165</b> per dog		2 years
	4 <sup>th</sup> or subsequent dog:	<b>S\$325</b> per dog		
	1 <sup>st</sup> 3 dogs	Sterilised: <b>S\$35</b> per dog Unsterilised: <b>S\$230</b> per dog		
4 <sup>th</sup> or subsequent dog:	<b>S\$460</b> per dog			
Licence to Import/Export/Transship Animals, Birds, Eggs and Biologics (Personal)  <i>Also known as personal pet import licence</i>		<b>S\$50</b> (normal service)	Issued within 2 working days of submission of ALL required documents	30 days from date of issuance
		<b>S\$100</b> (express service)	Issued within 1 working day of submission of ALL required documents	
Pet inspection upon arrival		Free  (S\$80 will be charged if inspection is not booked)	Inspections scheduled within Mon to Sat, 8AM to 10:30PM will be approved immediately.  Please avoid inspections outside of Mon to Sat, 8AM to 10:30PM	-



## **Attachment-1**

**[= Back To Top =](#)**